

Application for registration of harness racing colours

Receipt #

- Fee – Initial Registration \$70.00 Renewal \$40.00
- Colours will be registered for two years

I/we hereby apply to register Colours and submit hereunder my selection in order of preference-

Surname Given Names

Address Postcode

Mobile Home/Work Phone D.O.B

Email

I/we undertake to have the colours made of durable silk or satin or an all weather material and will keep the colours clean and in a sound and proper condition.

I/we will ensure that the colours allocated are only nominated and worn in races involving horses owned, leased or trained by me. In consideration of the acceptance of this application I/we agree to be bound and to comply with the Rules of Harness Racing and all decisions made by Harness Racing NSW.

Signature

Description of Colours			
Choice	Colour of Jacket	Design of Jacket & Colour	Design of Sleeve & Colour
1 st	<input type="text"/>	<input type="text"/>	<input type="text"/>
2 nd	<input type="text"/>	<input type="text"/>	<input type="text"/>
3 rd	<input type="text"/>	<input type="text"/>	<input type="text"/>

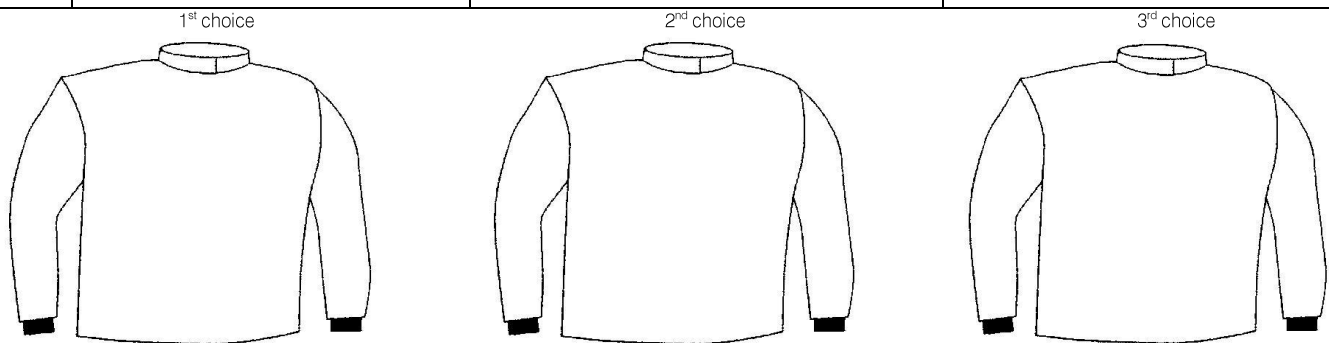

Please Note: The above diagram must be completed

CREDIT CARD PAYMENT OPTION	
Please charge my:	<input type="checkbox"/> VISA CARD <input type="checkbox"/> MASTERCARD
Card Number:	<input type="text"/> / <input type="text"/> / <input type="text"/> / <input type="text"/>
Card Expiry Date:	<input type="text"/> / <input type="text"/>
Cardholder's Name:	<input type="text"/> Signature: <input type="text"/>

Guidelines for the allocation of Harness Racing Colours

The following colours are available for selection

Apricot	Fawn	Maroon	Tartan
Black	Grey	Orange	White
Brown	Light Blue	Pink	Yellow
Bark Blue	Light Green	Purple	
Dark Green	Lilac	Red	

The following jacket designs are available for selection

- | | |
|--|---|
| <ol style="list-style-type: none"> 1. Band 75mm (3") wide (1 continuous band running horizontally around body) 2. Braces (2 front, 2 back) 50mm (2") wide 3. Check (multiple pattern) 100mm (4") wide 4. Checked Sash (multiple pattern) 100mm (4") wide 5. Crossed Sashes 75mm (3") wide 6. Diamond 350mm (14") high x 275mm (11") wide 7. Diamond Sach (continuous pattern) 100mm (4") diamonds running from left shoulder to Right hip (vice versa on back) 8. Diamonds (multiple pattern) 100mm (4") 9. Diagonal Stripes 75mm (3") wide 10. Halves | <ol style="list-style-type: none"> 11. Hoops 75mm (3") wide 12. Horseshoe 325mm (13") x 275mm (11') 13. Horseshoe (5 front, 5 back) 140mm (5 ½ ") x 125 mm (5") 14. Maltese Cross 275mm (11") 15. Plain 16. Quarters 17. Sash 100mm (4") wide 18. Spots (5 front, 5 back) 125mm (5") wide 19. Star 325mm (13") to opposite points 20. Stars (5 front, 5 back) 140mm (5 ½ ") wide 21. Stripes (vertical) 75mm (3") wide |
|--|---|



Sleeve designs available for selection

- | | |
|---|---|
| <ol style="list-style-type: none"> 1. Plain Sleeve 2. Armband (1 band around each sleeve) 75mm (3") wide 3. Checked (multiple pattern) 100mm (4") squares on both sleeves 4. Diagonal Stripes (continuous pattern) diagonal stripes 50mm (2") down each sleeve 5. Diamonds (multiple pattern) connecting 100mm (4") diamonds on both sleeves | <ol style="list-style-type: none"> 6. Half Sleeves (sleeves divided into 2 equal portions with top colour to be first stated) 7. Hooped Sleeves (3 hoops) 75mm (3") wide on each sleeve with 75mm (3") separation between hoops 8. Stars (vertical pattern) stars 100mm (4") down each sleeve 9. Spots (vertical pattern) spots 100mm (4") diameter down each sleeve 10. Striped (vertical pattern at least 3 stripes) 50mm (2") wide down each sleeve |
|---|---|

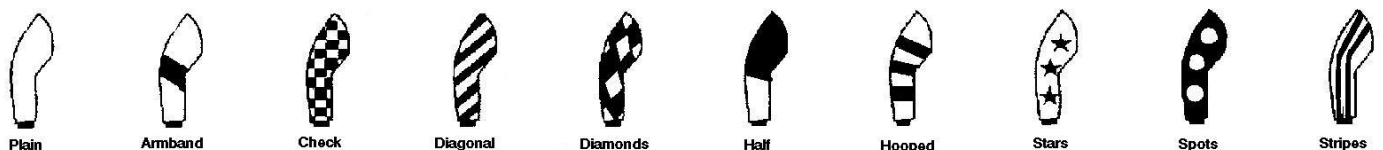

Regulations

1. Combinations of colours should be restricted, as far as possible, to one dark colour with one light colour
2. All patterns must be to required specification and number
3. All sets of colours must contain same design on both front and the back